The graphical user interface makes the use of VDD easier. A user choose a operating system/distro, a desktop environment (obviously not the case for Windows) and wether to get or not an encrypted share folder. The following is the flux diagram of the GUI. The script source code can be found here .

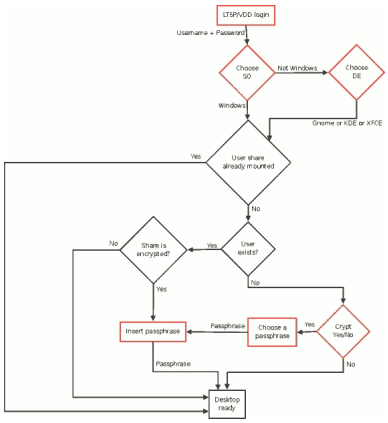

{backbutton}